

# FREVO STORTO

Clarinetto in Sib

Stefania Tallini

**A** 144=♩

7

*p*

12

2

17 **B**

8

25

*p*

28

33 **C**

3

38

2

*f*

41

# FREVO STORTO

Clarinetto in Sib

2

47

5

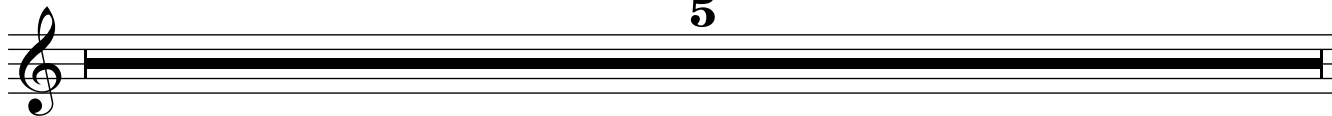

52

*Crescendo.....a..... poco..... a... poco.....*

57

**D**

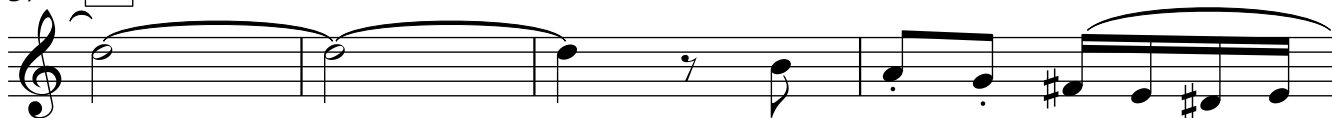

*f*

61

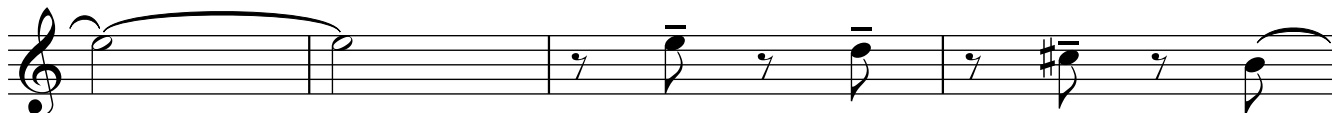

65

69

73

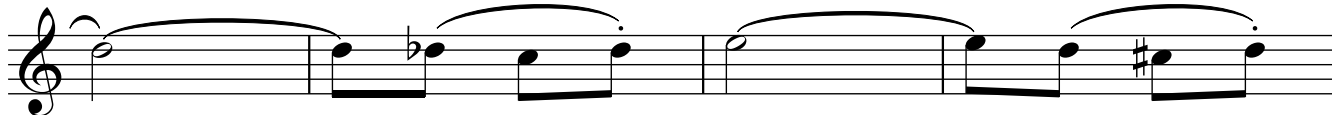

77

# FREVO STORTO

Clarinetto in Si $\flat$

3

81 **E**

*f*

89

*mf*

103

109

*f*

113 **F**

117

121

*f*

*Crescendo.....a..... poco..... a... poco*

127 **CODA**

*f* *ff*
